

Variation of needle since 1798 is 1° 30' West
do do do do 1793 is 2° West
do do do do 1769 is 0°

Scale 60 perches to an inch

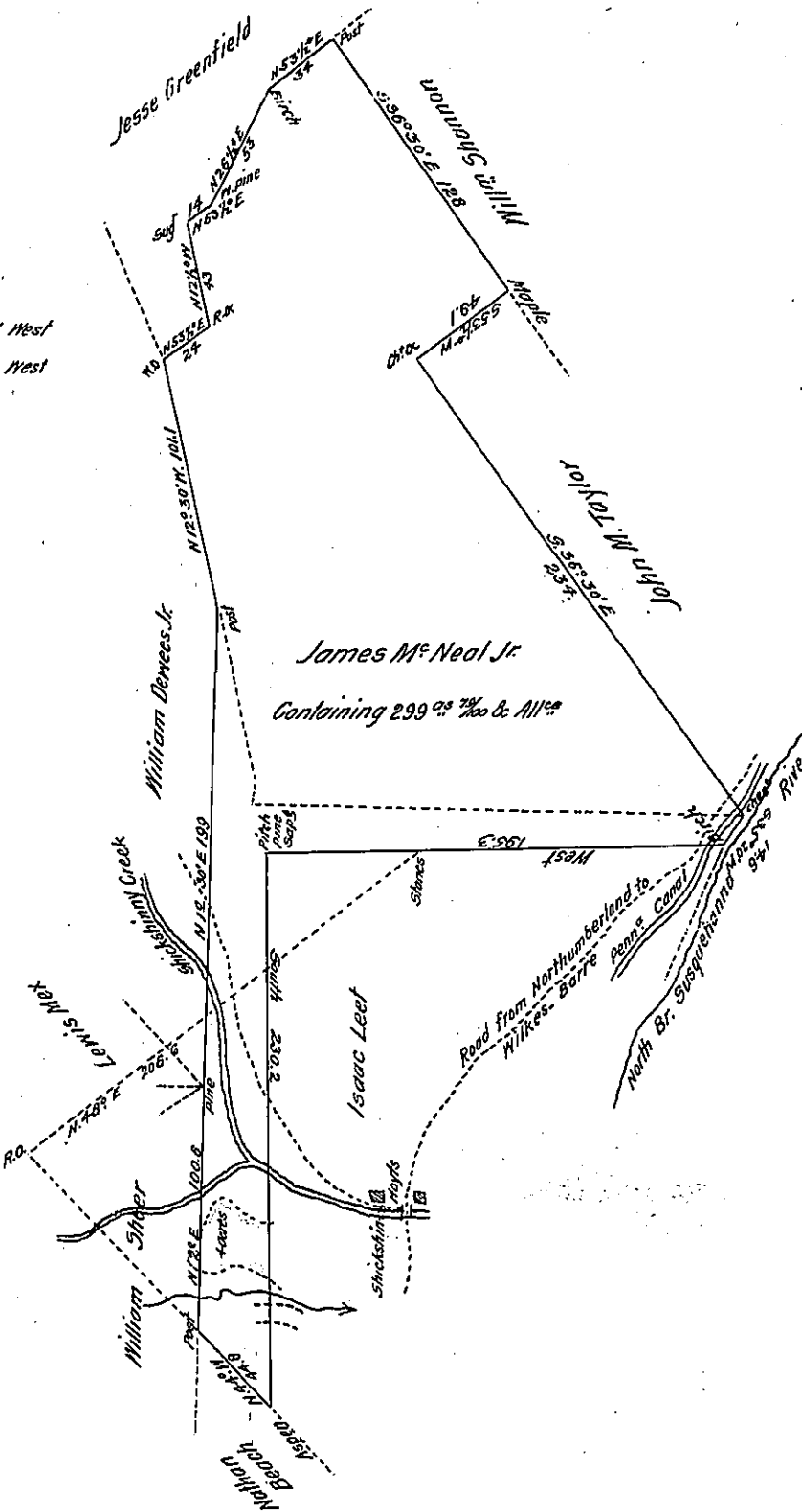

Draught of a tract of unimproved land, in warrant name of James M. Neal Jr. situate on Shickshinny Creek, in the Townships of Dale and Union, Luzerne County, containing two hundred and ninety nine Acres and seventy nine hundredths of an acre and allowance of six per cent &c. Resurveyed the 11th day of January AD 1844 by virtue of an Order of the Board of Property dated December 5th AD 1843, Originally surveyed February 2d AD 1796, in pursuance of a warrant dated June 23d 1794, and Restored as containing two hundred and thirty four Acres and sixty eight perches &c all.

Note, the dotted lines coloured green, at the south end of the tract is a field containing four Acres or thereabouts, cleared about two years since by Mr. Hoyt who lives at Shickshinny. The dotted line marked 76° 48' to 206.6 was run in AD 1810 as the line of Isaac Leet but is incorrect

Do Jacob Dallade Esq. }
Surveyor General

7. Day April by J. J. Ro

Henry Colt
D.S

IN TESTIMONY that the above is a copy of the original remaining on file in the Department of Internal Affairs of Pennsylvania, made conformably to an Act of Assembly approved the 16th day of February, 1833, I have hereunto set my Hand and caused the Seal of said Department to be affixed at Harrisburg, this twenty-fifth day of June 1906.

James A. [Signature]
Secretary of Internal Affairs.